

Pine Creek Forest Restoration Project  
 Shortleaf Pine Emphasis Area Field Tour  
 Daniel Boone National Forest  
 London Ranger District

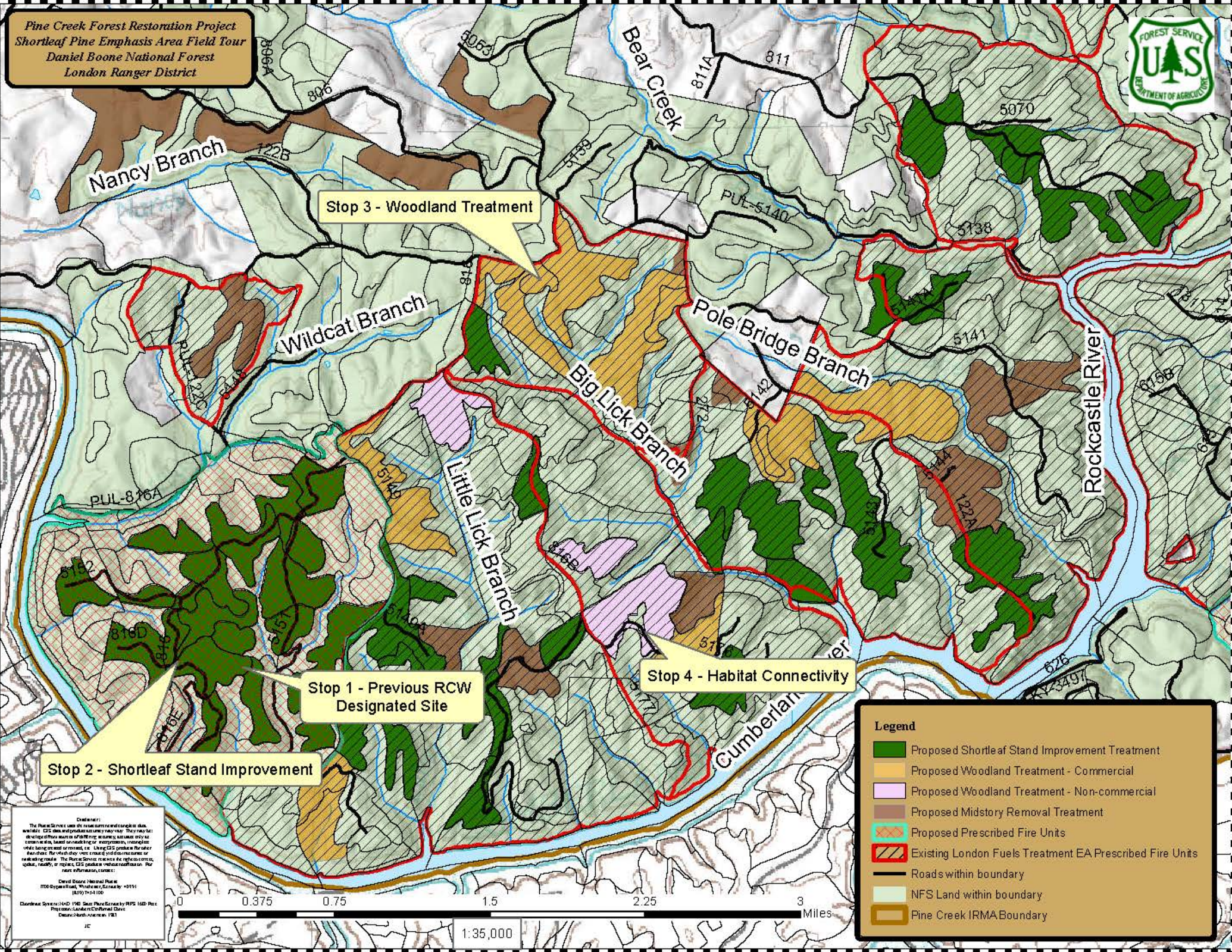

Stop 3 - Woodland Treatment

Stop 1 - Previous RCW Designated Site

Stop 2 - Shortleaf Stand Improvement

Stop 4 - Habitat Connectivity

**Legend**

- Proposed Shortleaf Stand Improvement Treatment
- Proposed Woodland Treatment - Commercial
- Proposed Woodland Treatment - Non-commercial
- Proposed Midstory Removal Treatment
- Proposed Prescribed Fire Units
- Existing London Fuels Treatment EA Prescribed Fire Units
- Roads within boundary
- NFS Land within boundary
- Pine Creek IRMA Boundary

**Disclaimer:**  
 The Forest Service uses the best available science and information to make decisions. GIS data and products are only as good as the data they are based on. The Forest Service does not warrant the accuracy, reliability, or completeness of the information provided. The Forest Service is not responsible for any errors or omissions in this product. The Forest Service reserves the right to change this product without notice. The Forest Service is not liable for any damages, including consequential damages, arising from the use of this product. The Forest Service is not responsible for any actions taken based on this product. The Forest Service is not responsible for any actions taken based on this product. The Forest Service is not responsible for any actions taken based on this product.

David Boone, Natural Resource Planning Specialist, Wildlife Services, (606) 857-1510  
 Daniel Boone National Forest, 1900 State Road 100, London, KY 40301  
 Project Leader: David Boone  
 Date: 1/15/2011

